

# Watersheds of North and Central America

## NA15 San Pedro & Usumacinta

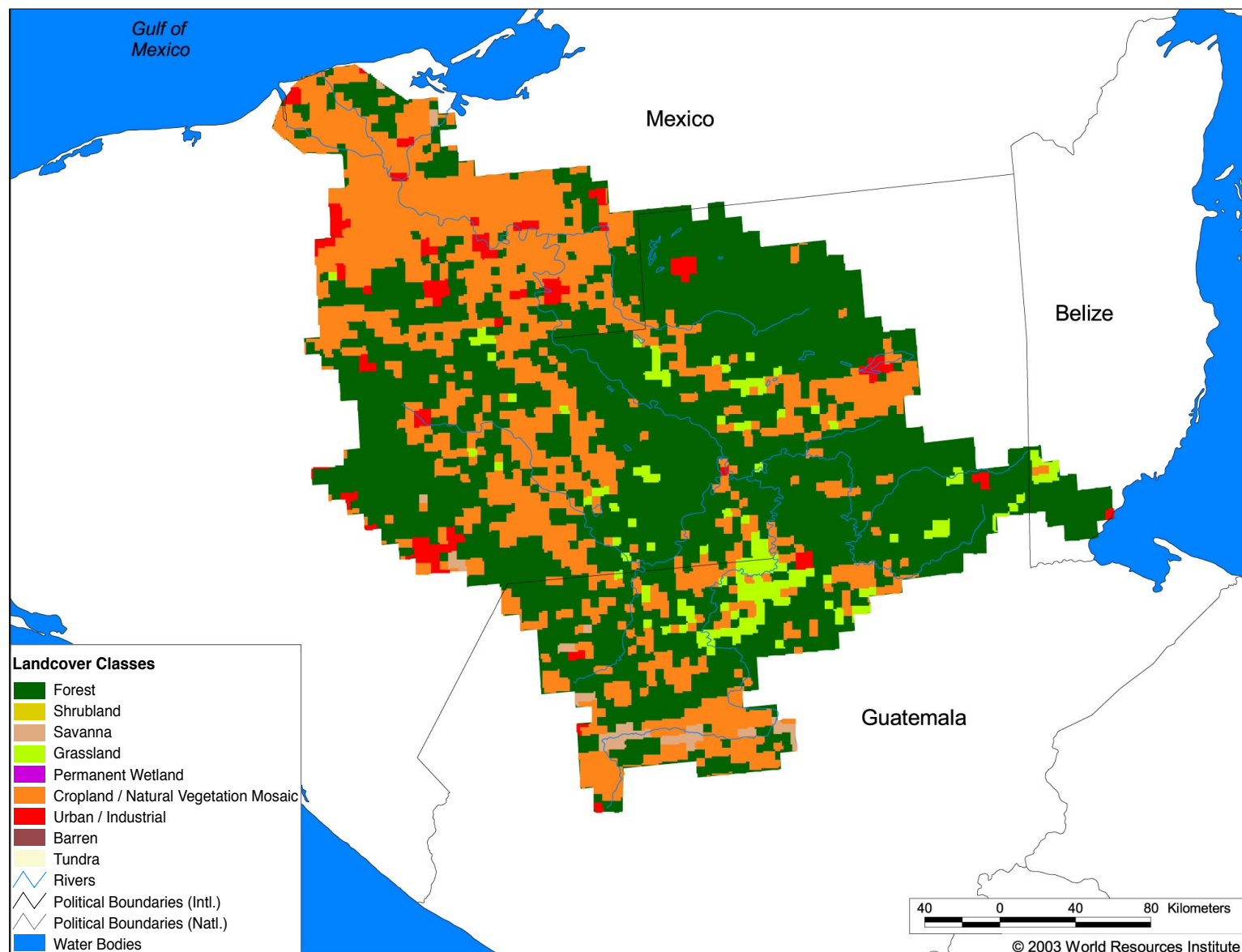

### Land Cover and Use Variables

|   |      |
|---|------|
| Percent Forest Cover:                     | 58.7 |
| Percent Grassland, Savanna and Shrubland: | 7.6  |
| Percent Wetlands:                         | 0.0  |
| Percent Cropland:                         | 30.5 |
| Percent Irrigated Cropland:               | 0.2  |
| Percent Dryland Area:                     | 13.8 |
| Percent Urban and Industrial Area:        | 2.6  |
| Percent Loss of Original Forest Cover:    | 37.3 |

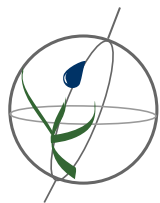

# Watersheds of North and Central America

## NA15 San Pedro & Usumacinta

### Basin Indicators

|   |        |
|---|--------|
| Basin Area (sq. km.):                                 | 78,720 |
| Average Population Density (people per sq. km.):      | 28     |
| Number of Large Cities (>100,000 people):             | 0      |
| Water Supply per Person (1995)(m <sup>3</sup> /year): | 30,120 |
| Degree of river fragmentation:                        | Medium |
| Number of Dams (>15m high) in Basin:                  | 8      |
| Number of Dams (>150m high) in Basin:                 | 1      |
| Number of Dams (>60m high) under Construction:        | 0      |
| Number of Dams (>15m high) on Main Stem of River:     | 0      |
| Number of Dams (>150m high) on Main Stem of River:    | 0      |

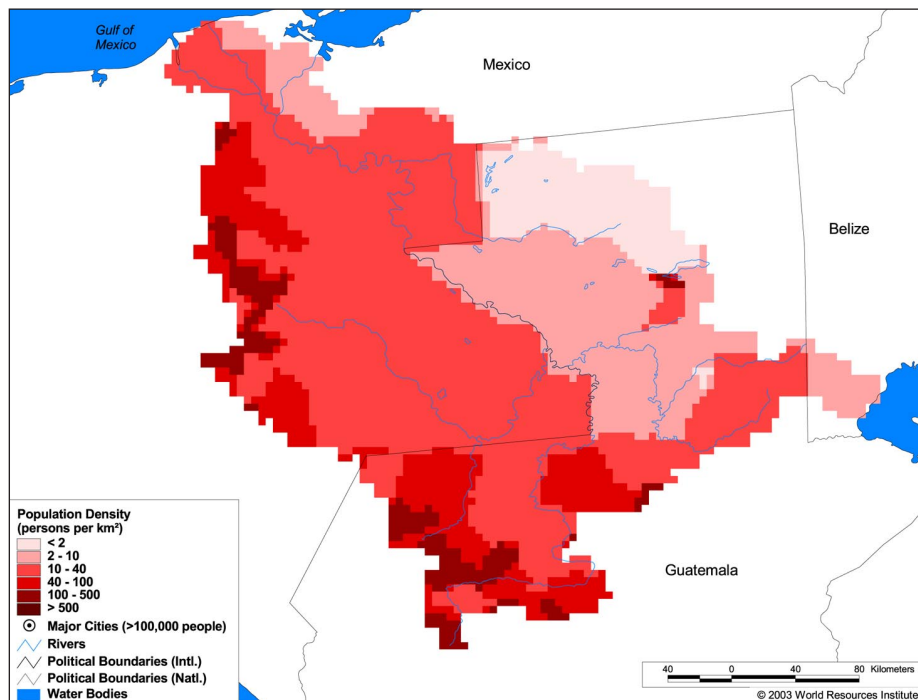

### Biodiversity Information and Indicators

|                                   |      |
|-----------------------------------|------|
| Number of Fish Species:           | 70   |
| Number of Fish Endemics:          | 35   |
| Number of Amphibian Species:      | 81   |
| Number of Ramsar Sites:           | 1    |
| Number of Wetland-Dependent IBAs: | -    |
| Number of Endemic Bird Areas:     | 1    |
| Percent Protected Area:           | 15.8 |

